

## Non-contact Line-laser Sensor SurfaceMeasure-S Series

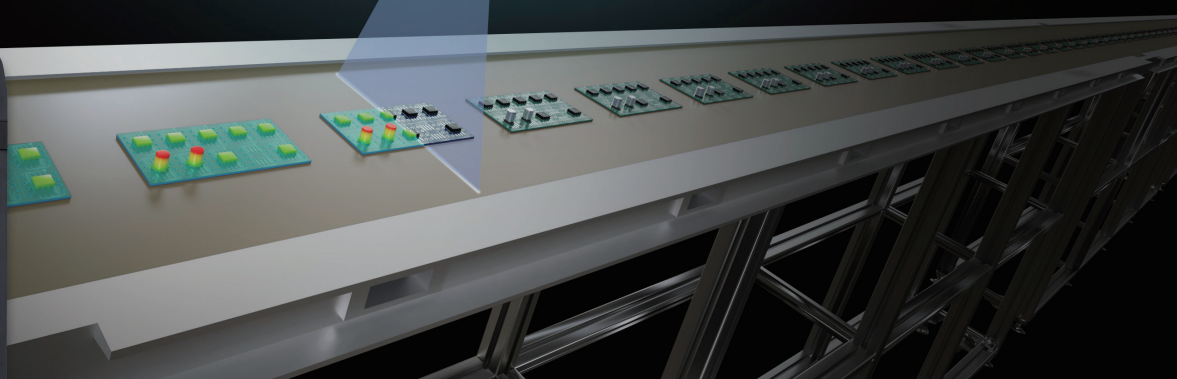

# Line-laser sensor combining stable measurements with simple operations

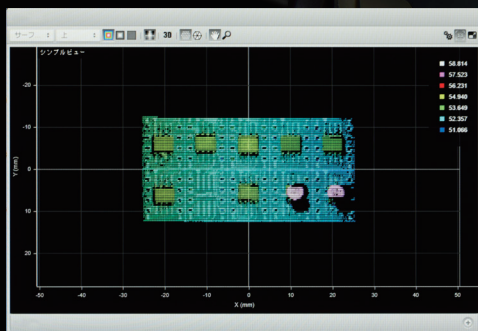
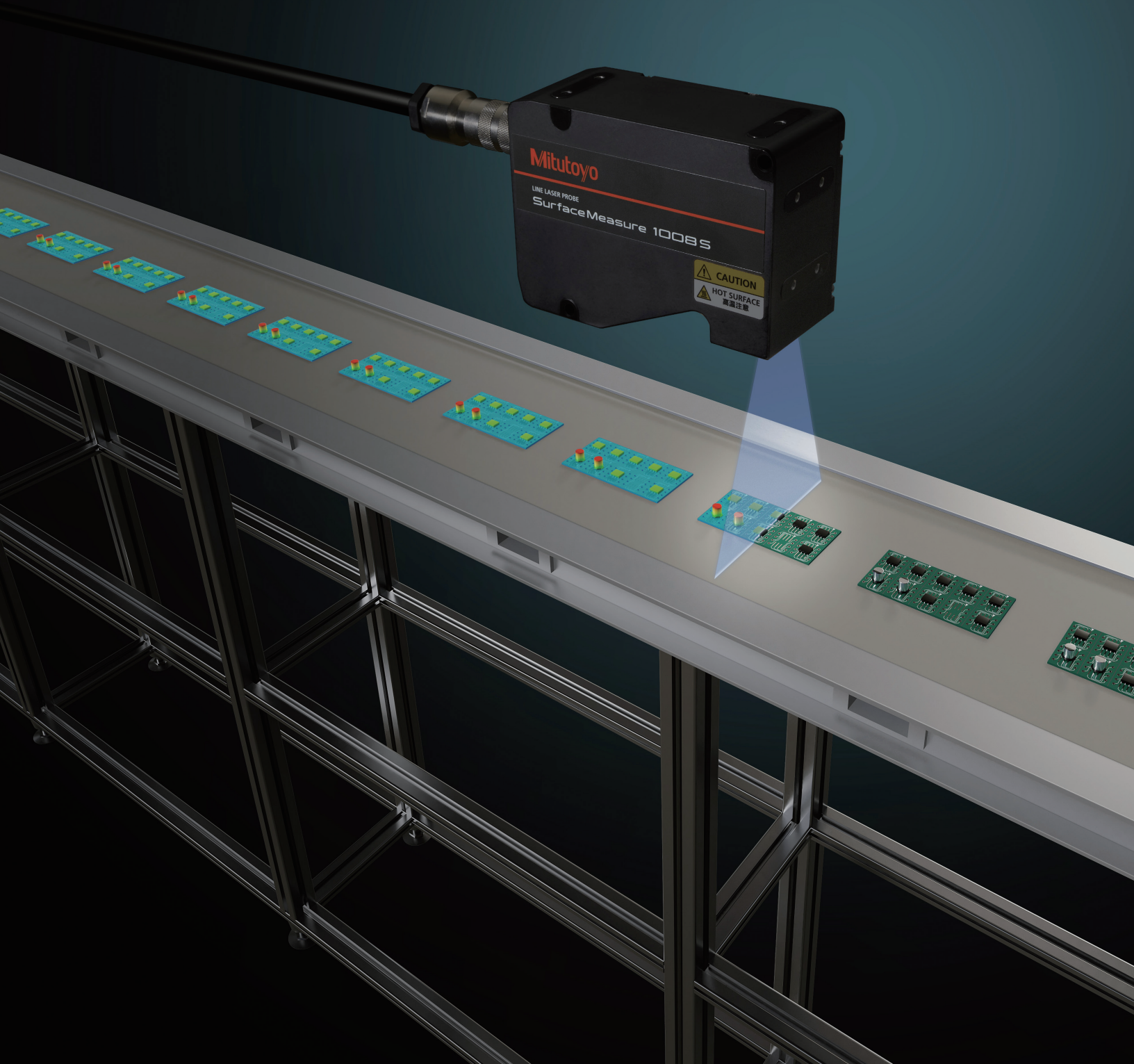

## Product structure



This line-laser sensor integrates non-contact sensor technology of Mitutoyo.

## Three product features

### — (1) High-accuracy and environment-resistant sensor

The sensor itself is guaranteed for accuracy and has a Z-axis repeatability of 0.5  $\mu\text{m}$  or less. It has also achieved the IP67 protection level, providing stable measurements.

### — (2) Supporting automated measurement

The **SurfaceMeasure-S Series** can obtain the profiles and three-dimensional shapes of measurement workpieces at high speed (a maximum frame rate of 10 kHz) and make an automatic judgement inside the sensor.

It is also equipped with a parts matching function that allows the measurement tool to be applied throughout, regardless of the orientations of the parts being measured. Measurements can be taken without performing alignment.

### — (3) Simple operability

The software supports intuitive operation and is built into the sensor (software installation is not required), so you can use it immediately after mounting.

## APPLICATIONS

### Automobile industry

#### Panel gap inspection

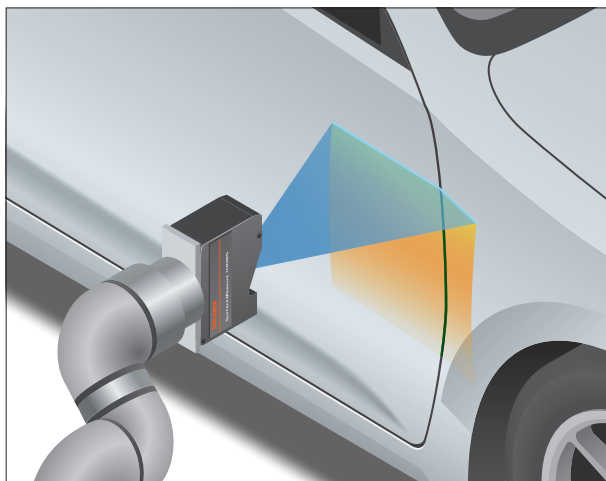

### Electric vehicle battery industry

#### Cell assembly inspection

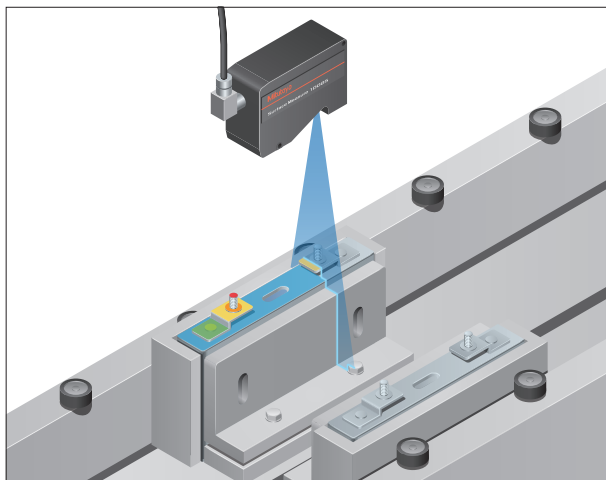

### Electrical and electronic industries

#### Connector pin inspection

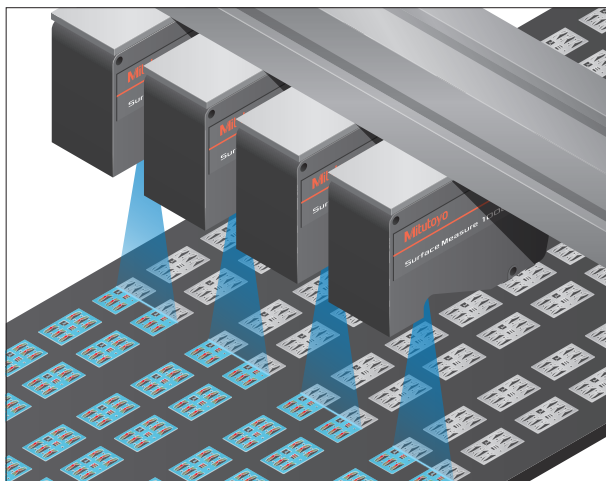

### Rubber and tire industries

#### Tire shape inspection

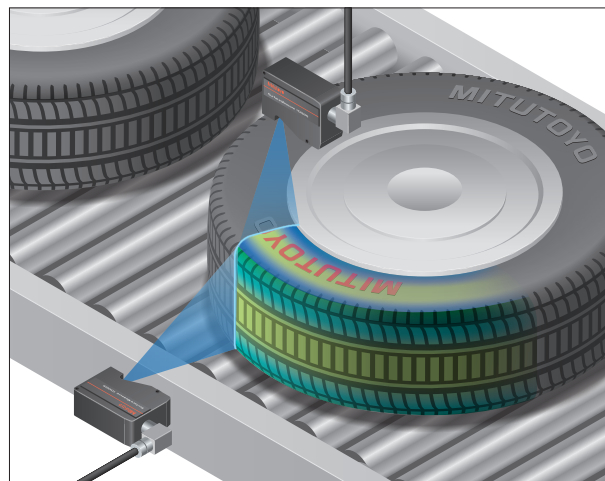

### Electrical and electronic industries

#### Adhesive inspection

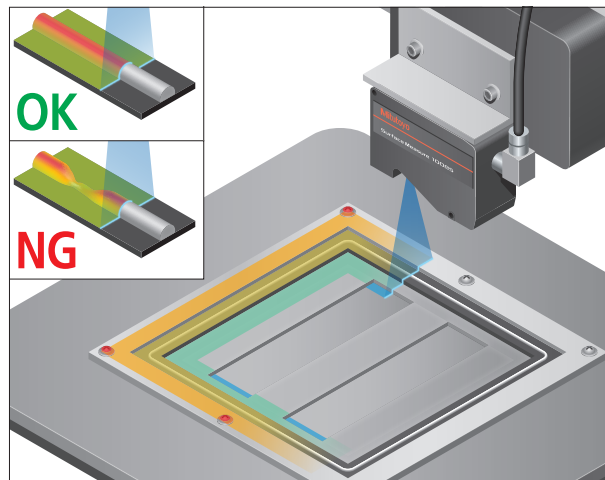

### Food industry

#### Standard inspection of food, etc.

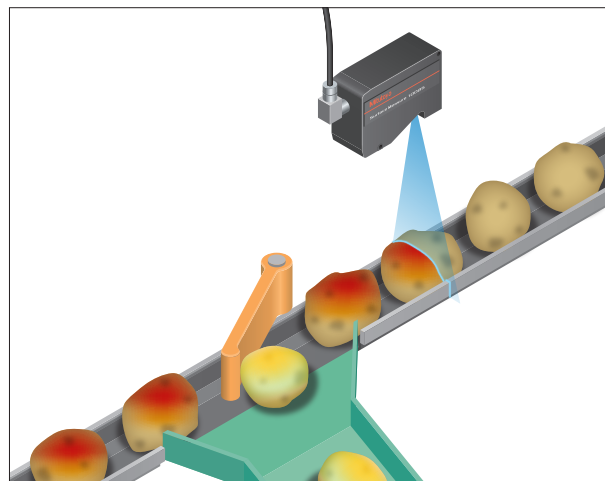

## Electrical and electronic industries

Dimensional measurement on precision resin molded components

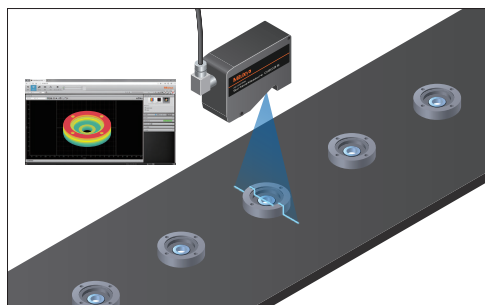

## Automobile industry

Condition inspection after welding

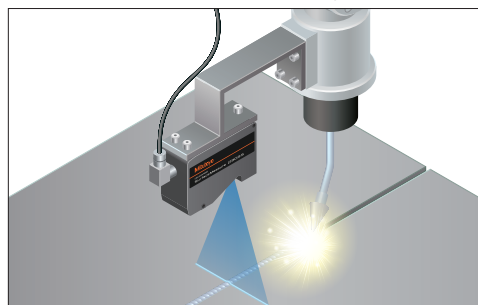

## SOFTWARE

**Powerful interface with excellent operability and functionality**

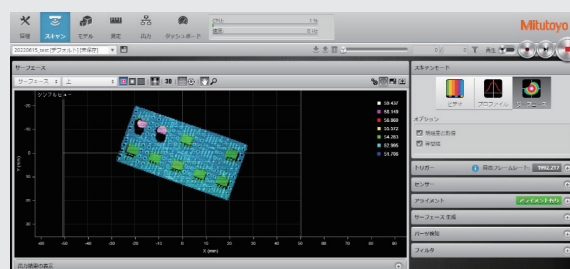

- Excellent operability simply by using a mouse
- Simple and intuitive interface
- Web browser-based, no need to install software
- Various built-in measurement tools
- 2D and 3D data can be obtained



**Easy-to-configure measuring system**

### Measurement tool

A variety of measurement tools are available.

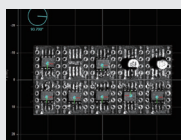

Pattern matching

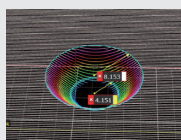

Countersink Hole

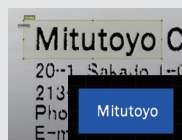

OCR

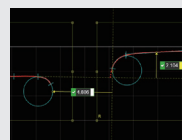

Gap & Flush



Groove

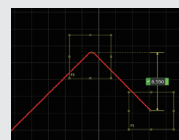

Size

### Emulator

Using the emulator makes it possible to consider measurement conditions or make an analysis with obtained data even when offline.

## SYSTEM

### System configuration (example)

This is an example of the system configuration of the SurfaceMeasure-S Series. Various other system configurations are also available.

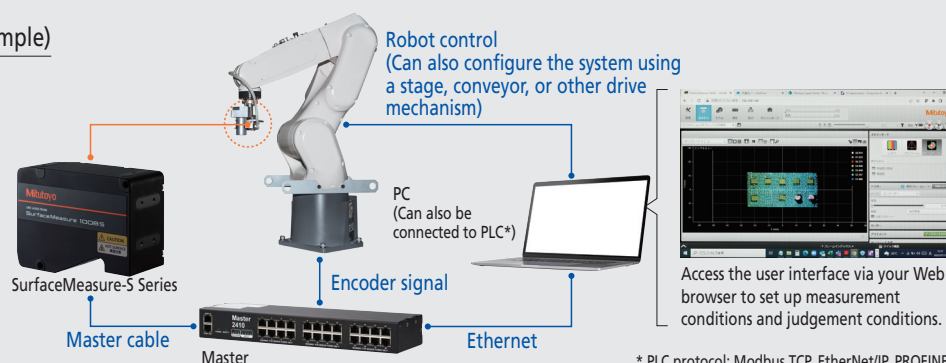

\* PLC protocol: Modbus TCP, EtherNet/IP, PROFINET

## FEATURES



### SurfaceMeasure1008S

The sensor is guaranteed for scanning error of 20  $\mu\text{m}$  (1  $\sigma$ ) and a Z axis repeatability of 0.5  $\mu\text{m}$ . In addition, it has achieved the IP67 protection level, providing stable measurements.



### SurfaceMeasure0303S

This is a non-contact line-laser sensor for inline measurement with high resolution (13 to 17  $\mu\text{m}$  in X direction) and scanning error of 9  $\mu\text{m}$  (1  $\sigma$ ).



### SurfaceMeasure2929S

This is a non-contact line-laser sensor for inline measurement that boasts a maximum measuring width of 292 mm and a maximum measuring depth of 290 mm.

## Specifications

Code No.		553-100	553-110	553-120
Product Name		SurfaceMeasure1008S	SurfaceMeasure0303S	SurfaceMeasure2929S
Maximum measuring width		100 mm	32.5 mm	292 mm
Measuring range		80 mm	25 mm	290 mm
Working distance		80 mm	60 mm	299.5 mm
Scanning error (1 $\sigma$ ) <sup>*1</sup>		20 $\mu$ m (Sphere measurement)	9 $\mu$ m (Sphere measurement)	65 $\mu$ m (Sphere measurement)
Z axis repeatability		0.5 $\mu$ m	0.4 $\mu$ m	1.2 $\mu$ m
Frame rate		Max. 10 kHz		
Laser class	EN / IEC	CLASS 2		
	JIS	(IEC 60825-1:2014, EN 60825-1:2014+A11:2021)		
Line laser	Laser medium	CLASS 2 (JIS C 6802: 2014)		
	Wavelength	Semiconductor laser		
	Max. output	405 nm (visible)		
Mass		650 g		1480 g
Operating environment	Temperature	0 °C to 40 °C		
	Humidity	RH 20 to 80%, non-condensing		
Storage environment	Temperature	-30 °C to 70 °C		
	Humidity	RH 20 to 95%, non-condensing		
IP code		IP 67 <sup>*2</sup>		
Power supply (power consumption)		24 to 48 VDC (15 W)		

\*1 Accuracy inspection environment:  
Temperature 20 °C  $\pm$  1 °C, Humidity  
50%RH  $\pm$  10%RH  
Measurement workpieces: Specified  
reference ball for inspection ( $\phi$  25 mm)  
Inspection method: Determined by  
Mitutoyo-specified inspection method.  
The operating environment and the storage  
environment are different from the  
guaranteed accuracy environment.  
\*2 Measuring accuracy may deteriorate if any  
water droplet or dust particle adheres to the  
optical path.

## External dimensions

Unit: mm

### SurfaceMeasure1008S

Measuring range

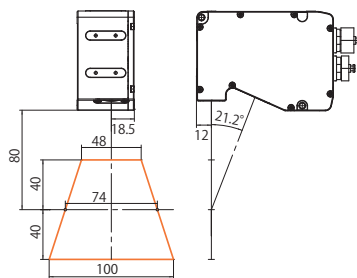

Mounting size

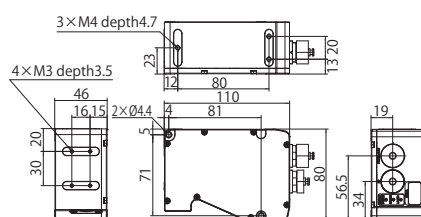

### SurfaceMeasure0303S

Measuring range

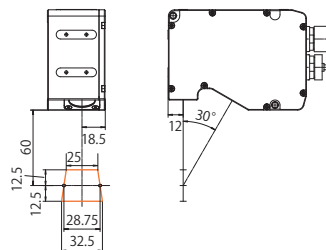

Mounting size

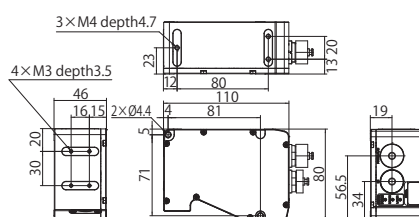

### SurfaceMeasure2929S

Measuring range

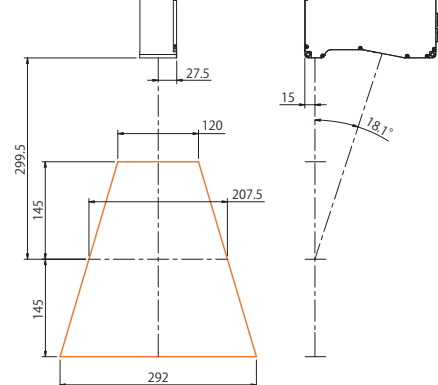

Mounting size

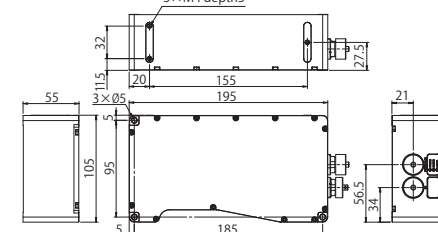

# OPTIONAL ACCESSORIES

## Sensor networking hub Master

Device used for distributing power to sensors and synchronizing the sensors in the multi-sensor system  
Input: Power supply 24 to 48 V, Laser Enable input, Encoder input, External input



Code No.	Product Name	Remarks
02AQL401	Master810	Accepting a maximum of 8 sensors
02AQL402	Master2410	Accepting a maximum of 24 sensors

## Master cable

Cable for the connection between sensor and Master



Specifications	Sensor side	M16 connector (Straight or 90° upward-pointing can be selected)
	Power supply side	RJ45 (Connect to Master)
	Communication side	RJ45 (Ethernet connection)

Code No.	Product Name	Remarks
02AQL373	2 m Power and Ethernet Master	2 × RJ45 ends
02AQL374	5 m Power and Ethernet Master	2 × RJ45 ends
02AQL375	10 m Power and Ethernet Master	2 × RJ45 ends
02AQL376	15 m Power and Ethernet Master	2 × RJ45 ends
02AQL377	20 m Power and Ethernet Master	2 × RJ45 ends
02AQL378	25 m Power and Ethernet Master	2 × RJ45 ends
02AQL391	2 m Power and Ethernet Master 90deg	2 × RJ45 ends, 90° connector
02AQL392	5 m Power and Ethernet Master 90deg	2 × RJ45 ends, 90° connector
02AQL393	10 m Power and Ethernet Master 90deg	2 × RJ45 ends, 90° connector
02AQL394	15 m Power and Ethernet Master 90deg	2 × RJ45 ends, 90° connector
02AQL395	20 m Power and Ethernet Master 90deg	2 × RJ45 ends, 90° connector
02AQL396	25 m Power and Ethernet Master 90deg	2 × RJ45 ends, 90° connector

## Power and Ethernet cable

Cable to supply and control power without using the Master for the sensor



Specifications	Sensor side	M16 connector (Straight or 90° upward-pointing can be selected)
	Power supply side	Flying lead
	Communication side	RJ45 (Ethernet connection)

Code No.	Product Name	Remarks
02AQL367	2 m Power and Ethernet	1 × Open wire end, 1 × RJ45 end
02AQL368	5 m Power and Ethernet	1 × Open wire end, 1 × RJ45 end
02AQL369	10 m Power and Ethernet	1 × Open wire end, 1 × RJ45 end
02AQL370	15 m Power and Ethernet	1 × Open wire end, 1 × RJ45 end
02AQL371	20 m Power and Ethernet	1 × Open wire end, 1 × RJ45 end
02AQL372	25 m Power and Ethernet	1 × Open wire end, 1 × RJ45 end
02AQL385	2 m Power and Ethernet 90deg	1 × Open wire end, 1 × RJ45 end, 90° connector
02AQL386	5 m Power and Ethernet 90deg	1 × Open wire end, 1 × RJ45 end, 90° connector
02AQL387	10 m Power and Ethernet 90deg	1 × Open wire end, 1 × RJ45 end, 90° connector
02AQL388	15 m Power and Ethernet 90deg	1 × Open wire end, 1 × RJ45 end, 90° connector
02AQL389	20 m Power and Ethernet 90deg	1 × Open wire end, 1 × RJ45 end, 90° connector
02AQL390	25 m Power and Ethernet 90deg	1 × Open wire end, 1 × RJ45 end, 90° connector

## GoMax NX

Arithmetic unit to accelerate measurement processing without a PC



Specifications	NVIDIA module	Jetson Xavier NX
	CPU	6-core NVIDIA Carmel ARM v8.2
	GPU	Volta GPU, 384 CUDA core, 48 Tensor core
	Memory	Onboard 8 GB LPDDR4
	Storage	Onboard 16 GB eMMC
	I/O	2-port Ethernet
	Power supply	12 to 24 V, Max. 15 W
	Weight	2.1 kg
	Operating temperature	-15 to 55°C
	Mounting	DIN rail, wall mounting

Code No.	Product Name	Remarks
02AQL420	GoMax NX	Power plug type: B UL•CSA•PSE 

## I/O cable

Cable to connect the external I/O device to the sensor



Specifications	Sensor side	M16 connector (Straight or 90° upward-pointing can be selected)
	I/O device side	Flying lead
	Encoder input (2-phase square-wave signals Phase A, Phase B, Phase Z), Trigger input, Digital output, RS-485 output	

Note: Sensors cannot be synchronized by the signals input to and output from each sensor through this cable.

Code No.	Product Name	Remarks
02AQL361	2 m I/O	Open wire end
02AQL362	5 m I/O	Open wire end
02AQL363	10 m I/O	Open wire end
02AQL364	15 m I/O	Open wire end
02AQL365	20 m I/O	Open wire end
02AQL366	25 m I/O	Open wire end
02AQL379	2 m I/O 90deg	Open wire end, 90° connector
02AQL380	5 m I/O 90deg	Open wire end, 90° connector
02AQL381	10 m I/O 90deg	Open wire end, 90° connector
02AQL382	15 m I/O 90deg	Open wire end, 90° connector
02AQL383	20 m I/O 90deg	Open wire end, 90° connector
02AQL384	25 m I/O 90deg	Open wire end, 90° connector

Coordinate Measuring Machines



Vision Measuring Systems

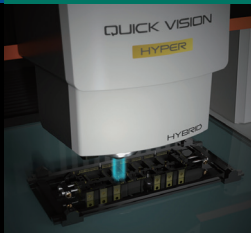

Form Measurement



Optical Measuring



Sensor Systems



Test Equipment



Digital Scale and DRO Systems



Small Tool Instruments and Data Management



**Whatever your challenges are, Mitutoyo supports you from start to finish.**

Mitutoyo is not only a manufacturer of top quality measuring products but one that also offers qualified support for the lifetime of the equipment, backed up by comprehensive services that ensure your staff can make the very best use of the investment.

Apart from the basics of calibration and repair, Mitutoyo offers product and metrology training, as well as IT support for the sophisticated software used in modern measuring technology. We can also design, build, test and deliver measuring solutions and even, if deemed cost-effective, take your critical measurement challenges in-house on a sub-contract basis.

## My.Mitutoyo

### Mitutoyo End User Portal

Search for products, request a product quote, take online metrology courses, and much more.

**My.Mitutoyo.com** puts everything Mitutoyo directly in front of you.



**Find additional product literature and our product catalog**

[www.mitutoyo.com](http://www.mitutoyo.com)

**Note:** All information regarding our products, and in particular the illustrations, drawings, dimensional and performance data contained in this printed matter as well as other technical data are to be regarded as approximate average values. We therefore reserve the right to make changes to the corresponding designs. The stated standards, similar technical regulations, descriptions and illustrations of the products were valid at the time of printing. In addition, the latest applicable version of our General Trading Conditions will apply. Only quotations submitted by ourselves may be regarded as definitive. Specifications are subject to change without notice.

Mitutoyo products are subject to US Export Administration Regulations (EAR). Re-export or relocation of our products may require prior approval by an appropriate governing authority.

### Trademarks and Registrations

Designations used by companies to distinguish their products are often claimed as trademarks. In all instances where Mitutoyo America Corporation is aware of a claim, the product names appear in initial capital or all capital letters. The appropriate companies should be contacted for more complete trademark and registration information.

# Mitutoyo

Authorized Distributor



**1-800-923-6255**  
**www.dgisupply.ca**